ALDEBARAN

C Trombone 2

Andrea Moncalvo

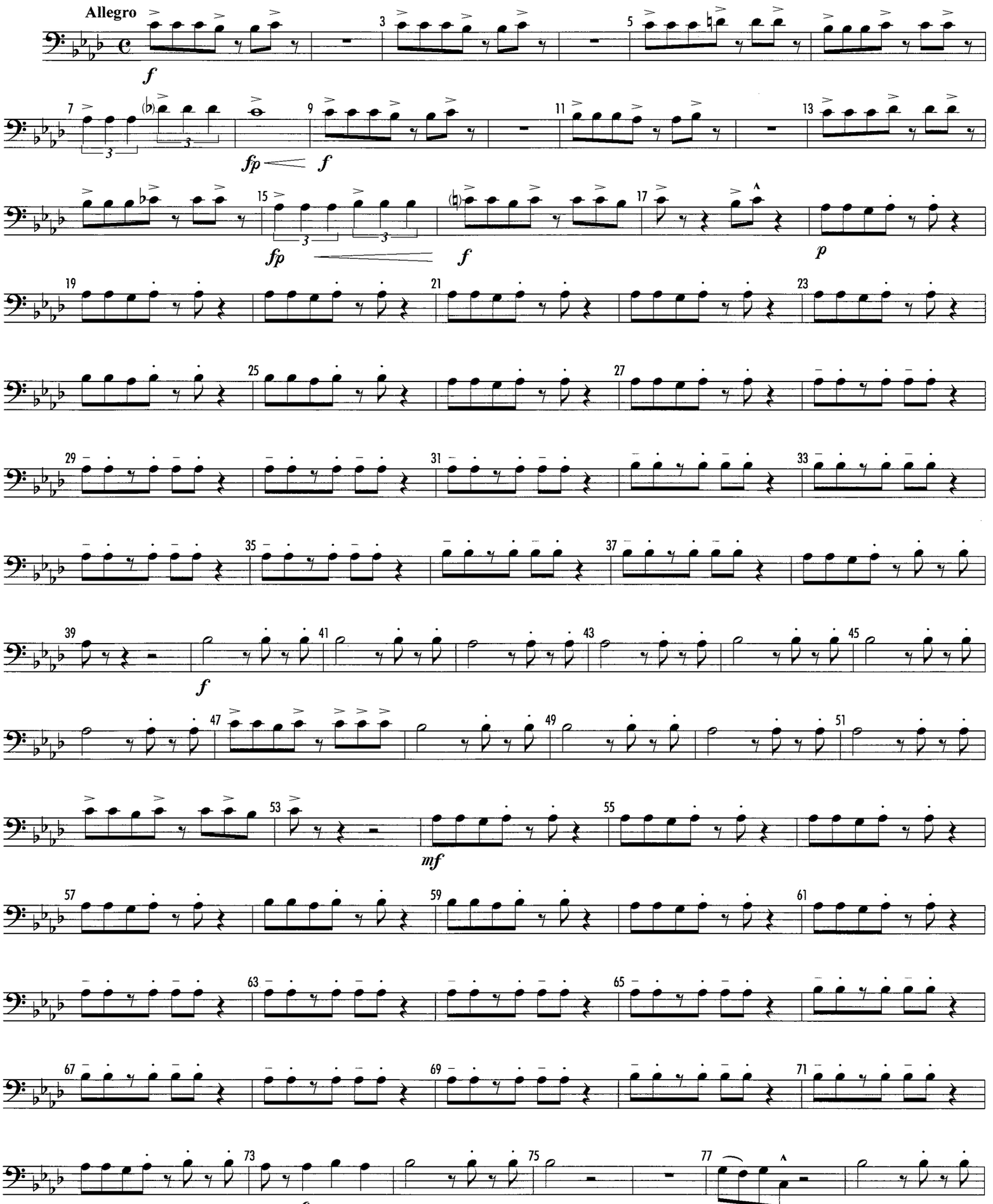

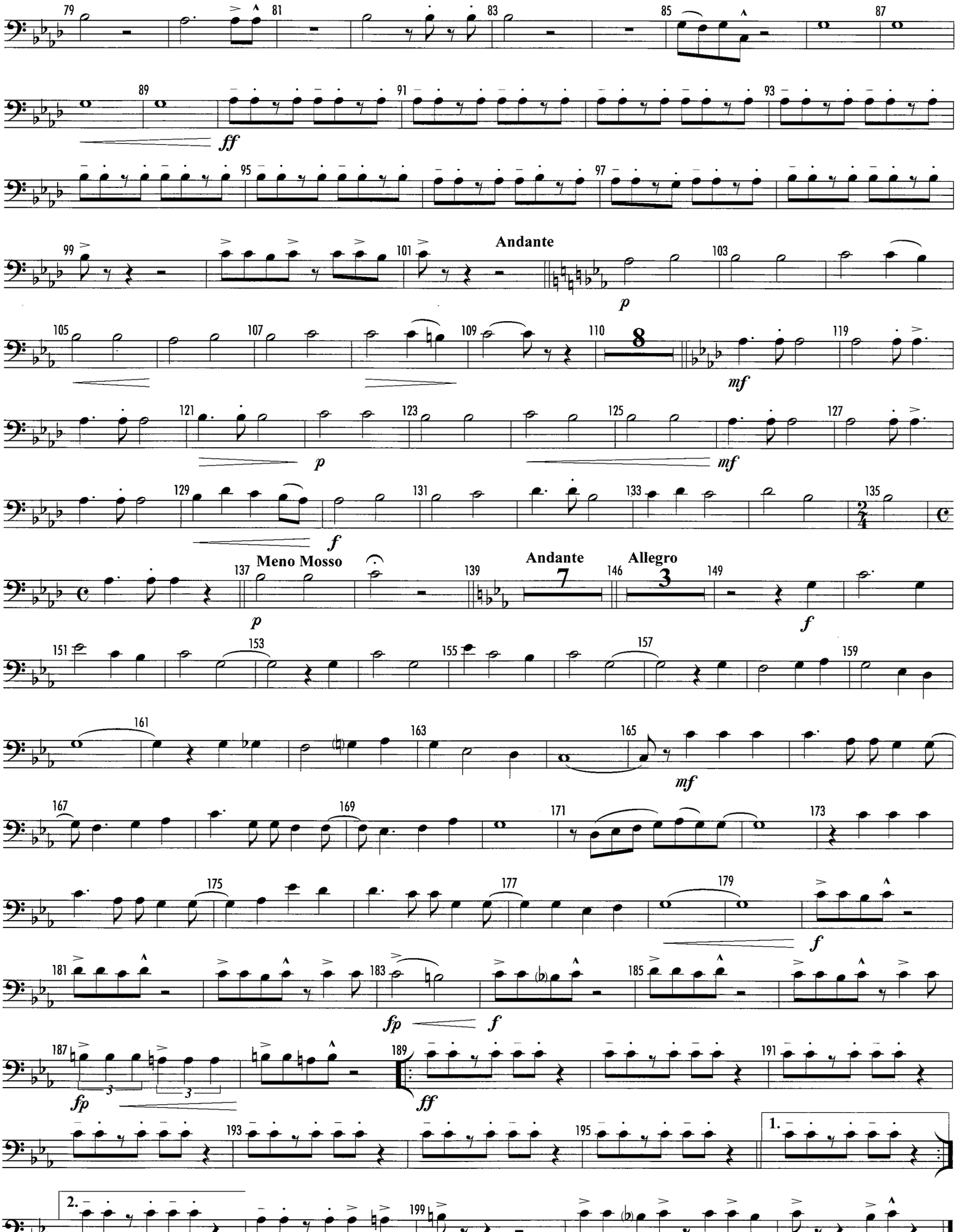
Andante
Meno Mosso
Andante
Allegro
1.
2.