ALDEBARAN

Bb Trombone 3

Andrea Moncalvo

Allegro

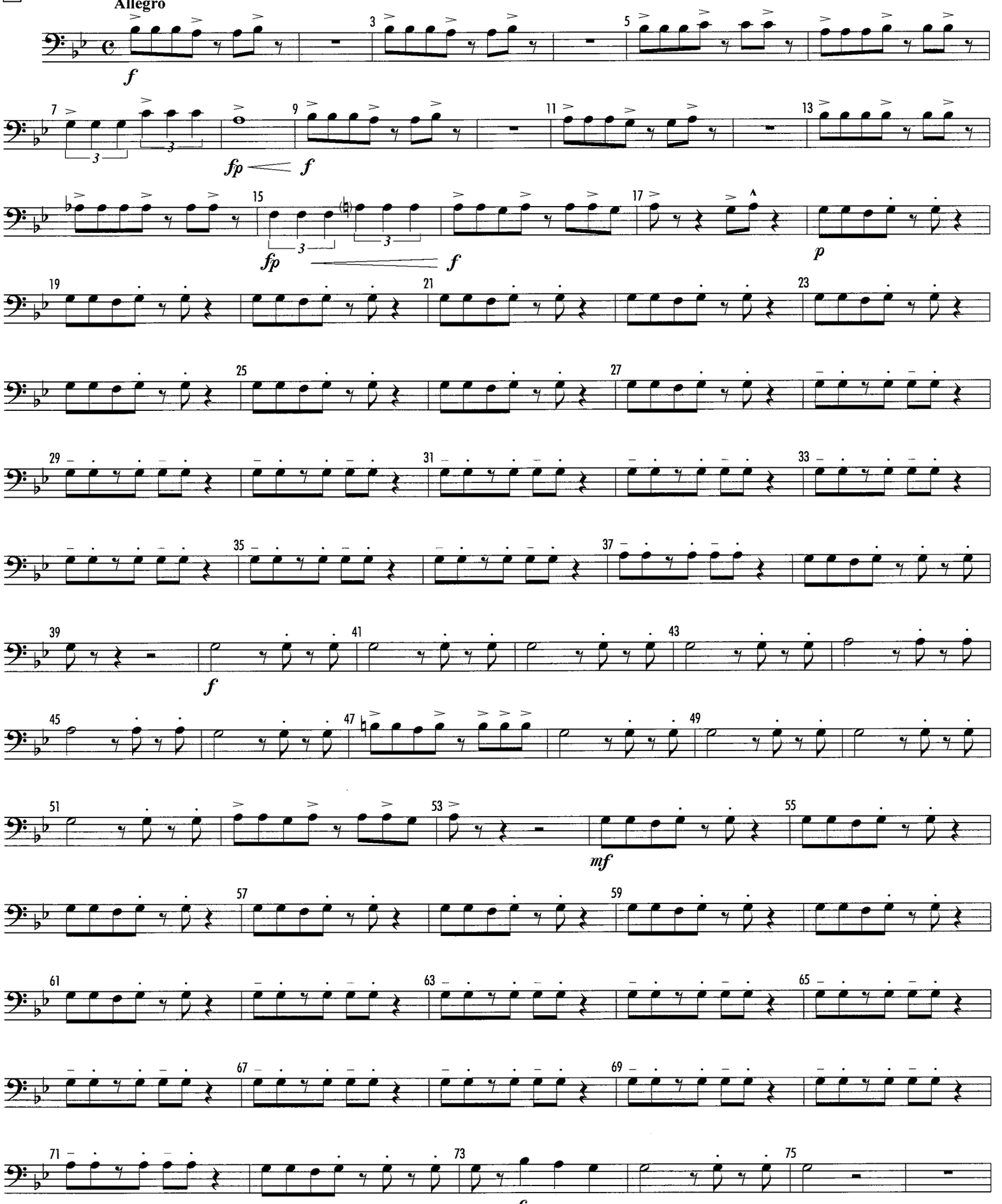

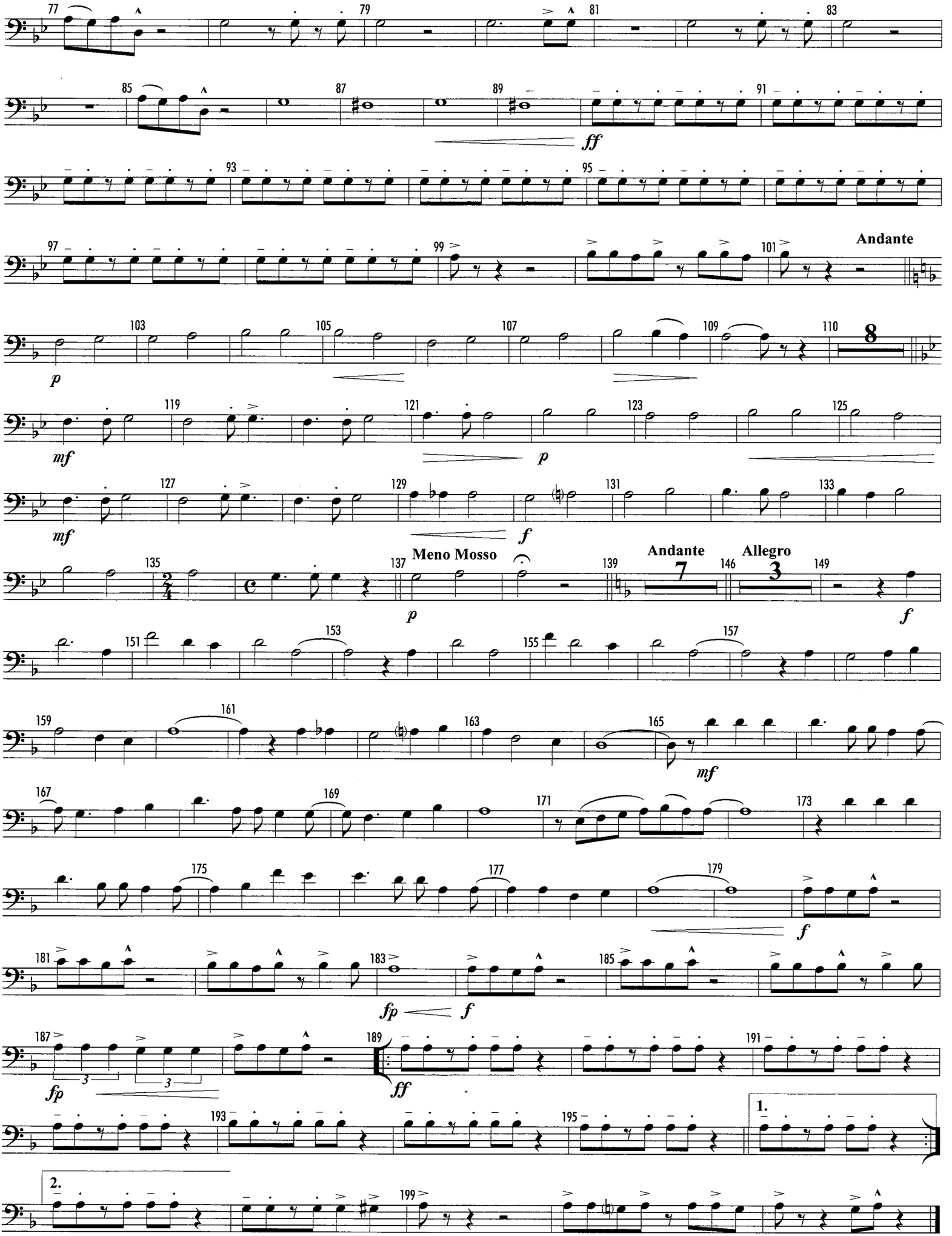
Andante
Meno Mosso
Andante
Allegro
1.
2.