E♭ Horn 3

D.Paich/ J.Porcardo/ S.Lukather

TOTAL TOTO

(Africa, Rosanna, Stop Loving You)

arr. Klaas van der Woude

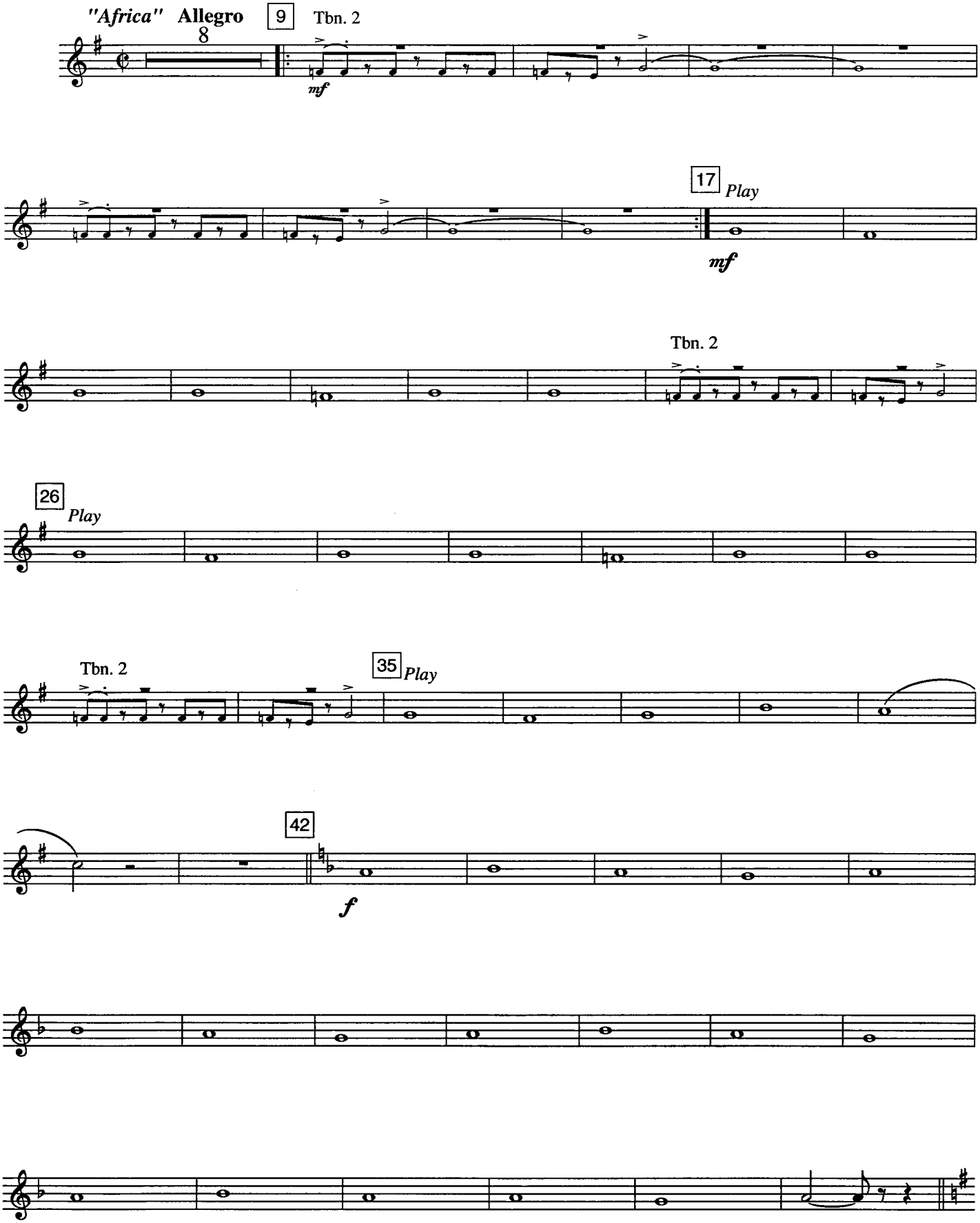

"AFRICA" - David Paich / Jeff Porcaro © Hudmar Publishing Co. Inc. / Rising Storm Music voor Benelux 2P'sW Music, Hiversum, Holland.
"ROSANNA" - David Paich © Hudmar Publishing Co. Inc. voor Benelux 2P'sW Music, Hilversum, Holland.
"STOP LOVING YOU" - Davis Paich / Steve Lukather © Hudmar Publishing Co. Inc. voor Benelux 2P'sW Music, Hilversum, Holland.
BMG Songs Inc. voor Benelux BMG Music Publishing b.v., Hilversum, Holland.
Authorized edition by De Haske Publications BV, P.O. Box 744, NL-8440 AS Heerenveen, Holland.

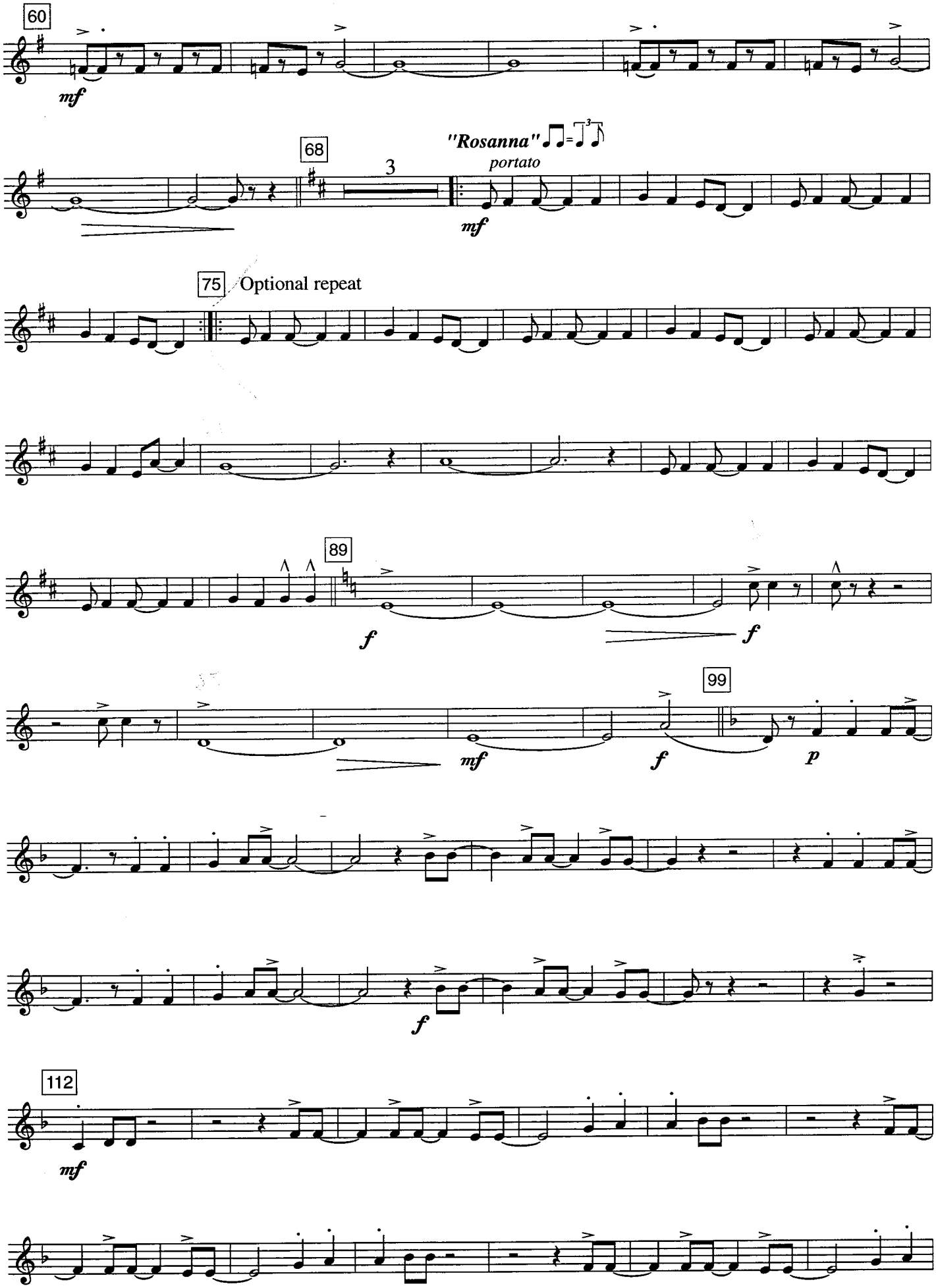
60
mf
68
3
"Rosanna"
portato
mf
75
Optional repeat
89
f
f
99
mf
f
p
f
112
mf

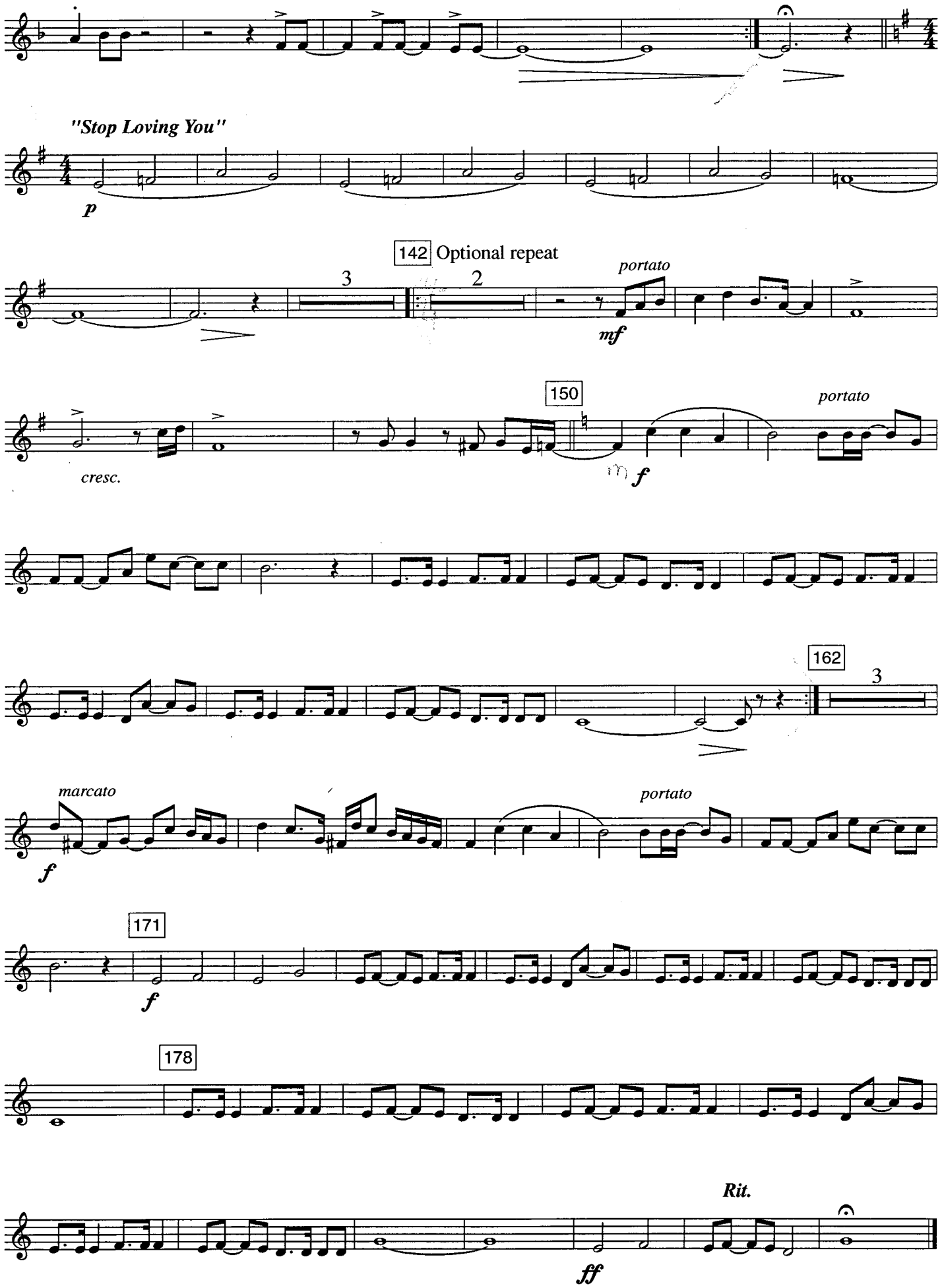
"Stop Loving You"
p
142 Optional repeat
3
2
portato
mf
150
portato
cresc.
f
162
3
marcato
f
portato
171
f
178
Rit.
ff